

# Destructive periodontitis, its prevalence among chronic periodontitis patients, with cohort incentive conditions

Abdullatif Al-Juboury, B.D.S., Ph.D. \*

## Abstract:

Sixty-six patients have been diagnosed and distinguished as having destructive periodontitis out of one thousand slowly growing chronic periodontitis (S.G.Ch.P.), constituted 6.6%, females was 68.18%, male was 31.81%, a significant difference was found between male and female.

Possible activating and inverting factors was studied, restraint stress and depression appear having a significant relationship, nutritional factor as well showed a significant influence on inversion of S.G.Ch.P. into DP.

High gingival index, sever bone destruction; deep packet and an eventual tooth mobility with generalized distribution pattern were the characteristic clinical feature of the disease.

In conclusion local bacterial and systemic conditions either psychic or somatic may interfere in the activation and inversion of the adult periodontitis into destructive periodontitis under the basis of systemic and psychological factors .

**Key word: Adult periodontitis, destructive periodontitis, stress, nutrition atherosclerosis.**

## Introduction

According to the clinical criteria of chronic periodontitis, the presence of periodontal pocket with radiological bone loss is essential in diagnosis and differentiation. Earlier histometric studies suggested that chronic periodontitis is a slowly progressing disease as it stayed inactive<sup>(1)</sup>. It could be activated to get harmful progression when take sever clinical gingival signs with unexpected bone loss followed with deep packet formation<sup>(2)</sup>, this activation associated with gingival invasion by pocket bacteria<sup>(3,4)</sup>, and invading the alveolar bone as well<sup>(5,6,7)</sup>. The bacterial invasion encourage the immunological reactions on gingival level to liberate a huge of destructive enzymes and proteins<sup>(8,9)</sup> which seemed to be already systemically stimulated by the antigens of

periodontal pathogens<sup>(10)</sup>, this reaction may exposed clinically as an exacerbation of active inflammatory reactions<sup>(11)</sup>. A significant positive correlation have been found between the histomatic index, bacterial activation, especially that of black pigmented bacteria<sup>(12)</sup>. The clinical indicators had explained that the bacterial activation ends in active tissue destruction<sup>(13)</sup>. It has been demonstrated that the bacterial invasion into the connective tissue in advanced periodontitis were mostly cocci, mobile rods, filaments and spirochetts<sup>(4,7)</sup>. The bacterial flora of active sites of chronic periodontitis pockets have been demonstrated as predominated with *B. forsythus*, *P. gingivalis*, *P. micrus*, *Actinobacillus* *actinomyces* *temcomitance*, *W. rectus* and *B. intermedium*<sup>(14, 15, 16)</sup>.

Many earlier studies showed that

nutrition is an essential systemic factor in periodontal health and disease. However, shortage in calcium intake is negatively influencing alveolar bone building, calcium has long been a candidate to modulate periodontal disease in influencing the mineral density of alveolar bone, low calcium intake is a risk factor for periodontal disease and could result in more severe periodontal breakdown<sup>(17)</sup>.

Vitamin B. complex positively influencing wound healing and could result in statistically significant superior clinical attachment level gain, its shortage can give a contrary worse result<sup>(18)</sup>.

The effect of menopausal period on periodontitis and osteoporosis are characterized by the loss of bone mass. Osteocalcin level have been postulated as a marker of inhibition of bone formation. It has been found that osteocalcin level in gingival cervicular fluid is correlated positively with periodontitis<sup>(19)</sup>.

Periodontal disease, especially measured by alveolar bone loss is a strong and independent predictor tooth loss in postmenopausal women<sup>(20)</sup>.

It seems important to estimate the prevalence of the destructive periodontitis and the possible cohort incentive systemic and/or psychological conditions which help in converting the slowly growing chronic periodontitis into a destructive type .

## Materials and Methods

One thousand patients were diagnosed as having adult type periodontitis. Referred to the department of periodontology, college of dentistry, Mosul University to get periodontal therapy. The patient were submitted under a special regimen of diagnosis included a profound personal interrogation about their condition, precise notes about their social ,

economic , psychological and general health were taken , psychological and systemic events and landmarks were recorded . Profound history of oral illness complains of a past and present illness, previous treatments, and drugs intakes. All patients assessed for systemic check up, routine blood analyses, blood sugar and cholesterol as well. Female hormone analyses were recommended, as needed, especially the menopausal hormone imbalance, cholesterol analyses included VLDL, LDL, HDL total lipids, Triglyceride and finely the uric acid.

Gingival index (GI)<sup>(21)</sup>, clinical pocket depth (CPD), was measured with WHO, CPITN probe<sup>(22)</sup>. Full mouth x- ray were taken (ortho-pantograph) and periapical films with long cone machine. Tooth mobility was also recorded according to modified miller Index<sup>(23)</sup>.

The criteria used to identifying destructive type were the age , sex , pattern of lesion , mode of distribution , evidence and design of bone loss , variable degree of tooth mobility , gingival bleeding upon probing , gingival distortion , presence of variable amount of plaque and calculus . Pocket depth exceeded 4mm on any side of the tooth was considered as having chronic periodontitis.

Pregnant women and diabetic patients have been excluded from this study.

Bacteriologic culture of random pocket contents smears have been performed on blood agar and chocolate agar , gram stain to study the morphology and pattern of hymolysis , for identification ; IMVC , catalase , oxidase and coagulase biochemical's were used [MAST DIAGNOSTICA, U.K] .

## Results

Table 1: Out of one thousand adult

periodontitis, 6.6% were diagnosed as having destructive evolution (66 patients). The average age of female was 31.8 ± 2.8, whereas that of male was 35.4 ± 3.3. Female constituted 68.1% (45 out of 66), male constituted 31.9% (21 out of 66). A significant difference was obtained according to t test in the distribution of the disease on sex ( $P < 0.01$ ), but insignificant on age distribution (Table 4.B).

The Gingival index scores of DP patients were 2.501, that of female were 2.301, and that of male was 2.707. Insignificant variables were obtained by their mean according to T test between the female and male gingival index scores.

The total number of teeth present in the oral cavity of all the 1000 patients was 20462 that of DP patient were 1782, which equal to 8.7088% of total teeth number. Female had 899 teeth equal to 4.3935% of total number and 50.4489% of DP teeth number. Male had 883 teeth, equal to 4.3153% of total teeth number and equal to 49.561% of DP teeth number.

Teeth showing loss of surrounding bone exceeded 20% of root length in x-ray were 1041 (58.4175%) of DP teeth, and 5.078% of total teeth number. Female had 609 teeth, equal to 2.97% of the total and 58.5% of DP teeth. Male had 432 teeth, equal to 2.112 % of total and 41.498% of DP teeth.

Mobile teeth with grade 1, 2 or 3 according to modified Miller index were 774 in both sex, equal to 43.433% of DP teeth number, and equal to 3.782% of total teeth number, represented 74.3515% of the teeth involved with bone loss 20% or more of root length<sup>(24)</sup>. Female showed 433 mobile teeth, equal to 55.943% of DP teeth, and 2.116% of total teeth number, and equal to 71.1% of teeth involved with ≥ 20% of bone loss. Male showed 341 mobile tooth, equal to 44.056% of DP teeth, and 1.66h% of total teeth

number which equal to 78.935% of the teeth involved with ≥ 20% of bone loss. Insignificant differences were obtained in the intra oral distribution of the disease between male and female (T. test).

Table 2 : Slowly growing chronic periodontitis (S.G.Ch.P.) represented with the other 934 patient , constituted 93.4% of total patient number , female were 435, their age average was 38.1 ± 2.8 , constituted 43.5% of total patients , equal to 46.5738 % of S.G.Ch.P. patients , male was 499 , their age , average was 42.7 ± 3.1 , constituted 49.9% of total patients , equal to 53.426% of S.G.Ch.P. patients . Insignificant differences were obtained in patient's age on sex distribution.

The means GI scores showed that total S.G.Ch.P. scored 1.09 ± 0.11, female-scored 1.17 ± 0.12, male scored was 1.22 ± 0.31. The difference was insignificant according to t test on sex distribution. The number of present teeth in S.G.Ch.P. patient was 18680, constituted 91.2911% of total present teeth, female had 8765 tooth, equal to 42.835% of total, and equal to 46.4556% of total patient teeth and equal to 53.078% of S.G.Ch.P. present teeth. The number of teeth involved with periodontal pockets exceeded 4mm in depth on any side of the tooth was 9691, constituted 51.879% of S.G.Ch.P. teeth number, and 47.3609% of total teeth number. Female had 5314 tooth, constituted 54.834% of S.G.Ch.P. present teeth, equal to 25.97% of total. Male had 4377 tooth, constituted 45.1656% of S.G.Ch.P. teeth and 21.3908% of total patient teeth. Insignificant intra oral distribution of disease was obtained between the two sexes. Significant difference was obtained in number of teeth involved with periodontal pocket in privilege to female over male (Table 4B).

The mobile teeth were 331, constituted 1.37% of S.G.Ch.P. teeth,

equal to 1.6176% of total teeth number, and 3.4155% of teeth involved with periodontal pocket  $\geq$  4mm in depth. Female had 167 mobile tooth, constituted 1.905% of S.G.Ch.P. present teeth, equal to 0.216% of total teeth, and equal to 3.142% of teeth involved with  $\geq$  4 mm pocket depth. Male had 164 mobile teeth, constituted 1.654% of S.G.Ch.P. teeth, equal to 0.8014% of total teeth number, and 3.7408% of teeth involved with  $\geq$  4mm periodontal pocket, insignificant differences were obtained in intra oral distribution of S.G.Ch.P. disease when comparing the two sex data.

High significant differences were obtained in GI, clinical pocket depth, alveolar bone loss as seen in x-ray and tooth mobility data when comparing the DP data with that S.G.Ch.P. in exception of patients age ( $P < 0.01$ ) (Table 4A).

### The Complementary test:

Table 3 : Direct personal interview revealed that 26 patient out of 66 showed diseases activation accompanied with the restraint stress, constituted 39.39%, female was 18, equal to 27.272% male was 8, constituted 12.12%, this result means that 40% of DP female and 38% of DP male had strain stress and depression. Eighteen patient had nutritional problems, constituted 27.27%, female was 11, constituted 16.67%, and male was 7, equal to 10.606% of total DP patients. Female constituted 61.11% of total nutritional factor number, while male constituted 38.89% of the nutritional factor number. Both, psychologic and nutritional conditions appeared significant when compared to the total DP number, and also when compare female to male data ( $P < 0.05$ ) the females appeared more susceptible than male.

The menopausal factor included nine

women, constituted 20% of DP female number, equal to 13.636% of total DP patient. It appeared significant according to t test when compare to total DP female. High total cholesterol level over 320 mg/dl was appeared in 8 patient, showed high risk level of HDL and LDL, constituted 12.12% of total DP patient, 4 female and 4 male, each constituted 6.06% of total DP patients. Female constituted 8.89% of female DP patient, male constituted 19.05% of male DP patients, thus male showed significant difference over female in cholesterol factor ( $P < 0.05$ ), table 3.

Other five patients, 2 male and 3 female showed that the disease activation could associated with a traumatic hand scaling, they constitute 7.576%, female constitute 6.67% of female DP patients, while male constitute 9.523% of DP male.

### Bacteriologic test:

Random smear of pocket contents, purified, cultured, stained then identified biochemically, revealed that the bacterial flora was rich with black pigmented bacteroids, while the S.G.Ch.P. pockets showed increased number of *S. sanguinis*. The microorganisms existed in both types were almost identical in species. Bacteroids, fusobacterium, spirochetes and streptococcus were clearly identified in both groups.

### Discussion

High gingival index scores, spontaneous bleeding, distortion of gingival pattern and contours, generalized advanced destruction of alveolar bone, deep pockets, tooth migration with eventual tooth mobility were the common characteristic features of destructive periodontitis, this profile could be suggested as a specific entity differentiable from the slowly growing chronic periodontitis.

The major bacterial components demonstrated in this study related to DP pockets was the bacteroids, while S.G.Ch.P. pockets showed increased number of streptococcus bacteria. This bacteriologic picture could suggest that there is inversion of bacterial flora from the predominated streptococcus into the predominated Bacteroid, which could be exposed as a progression of adult periodontitis into the destructive periodontitis.

A significant differences were obtained in comparing the data of DP to that of S.G.Ch.P., while the inter group variables were generally insignificant in both groups. In exception, and according to sex, females showed significant variable in their number over male in DP. On other hand, the disease history seemed to be sudden; the activation occurs on previously existent adult periodontitis, which could suggest that there is inversion of S.G.Ch.P. into DP. This result could support the concept of intense disease activity<sup>(5, 6)</sup>, the inversion could be induced by systemic condition, either somatic or psychic<sup>(25)</sup>. A hypothesis of an increased risk for destructive periodontal disease due to psycho logic stress has long been promoted, however the research on the influence of stress on periodontal diseases is still in its infancy<sup>(26)</sup>. Recent study showed that restraint stress modulates the progression of periodontal inflammation with positive correlation<sup>(27, 28)</sup>. Positive correlations have been demonstrated between the severity of periodontal disease and the presence of antigen of periodontal pathogen in circulating blood<sup>(29)</sup>. A familial distribution of HLA-A and HLA-B antigens demonstrated that there is a family high risk of DP<sup>(30,31)</sup>.

It has been suggested that stress have a negative influence on healing process<sup>(27)</sup> and positively influencing the periodontal breakdown<sup>(28)</sup>.

In the present study, the psychological and nutritional factors appeared significantly influencing the inversion of S.G.Ch.P. into DP in both sex. The epidemiologic studies have shown that periodontitis may be associated with presence of atherosclerosis, DNA from periodontal pathogens has been detected in atherosclerotic lesions, the data confirm that DNA of periodontal pathogen can be detected in atherosclerotic plaque, especially that of porphomonous entermidius<sup>(32)</sup>.

The behavioral factor in this study appeared insignificant, previous studies have suggested that risk for adult periodontitis has genetic (heritable) component, it has been confirmed that approximately half of the variance in disease in the population is attributed to genetic variance, the basis for the heritability of periodontitis to be biological and not behavioral in nature<sup>(33)</sup>. In conclusion, there are a local bacterial and systemic either psychic or somatic factors could interfere in the activation of bacterial flora of S.G.Ch.P., and able to invert the adult periodontitis into destructive lesion under the basis of genetic and immunologic behavior. The clinical characteristic of DP could suggest a distinguishable clinical entity of the disease.

## References :

- 1- Davenport R H, Simpson D M, and Hassel T M: Histometric comparison of active and inactive lesions of advanced periodontitis, J periodontol, 1982; 53 (3): 285-296 .
- 2- Baelum V, Chen X, Manji F, Luan W M, and Fejersko, V O: Profiles of destructive periodontal disease in different population , J periodontal ,1996; 67(1) : 17-26 .
- 3- Liakoni H, Barber P, and Newman H N: Bacterial penetration of periodontal pocket's tissue in adult and juvenile periodontitis, ultra structural study, J Clin. Periodontol, 1987; 14 (1): 22-28.
- 4- Sagli R , Newmann M G, Carranza Jr F A, and Pattison G L: Bacterial invasion of

- gingival connective tissue in advanced periodontitis in man, *J periodontol*, 1982 ; 53(4) : 217-222 .
- 5- Durand B M, Perdrix G, Delaland J: La parodontite agressive; une entite clinic, *J periodontol* 1984; 3(2): 89-101.
  - 6- Socranisky S S, Haffajee A D, Goodson J M, and Lindhe J: Jew concept of destructive periodontol diseases, *J Clin. Periodontol*, 11(1): 21-33.
  - 7- Dzink J L, Socransky S S, Haffajee A D: The predominant cultivable flora of active and inactive sites of destructive periodontal disease, *J Clin. Periodontol*, 1988, 15(3): 316-323.
  - 8- Suzuki J B, Martin S A, Vincent J W, and Falker J R: Local and systemic production of immunoglobulin to periodontal pathogens in periodontal disease, *J periodontol Res.* , 1984 , 19(4) : 599-603 .
  - 9- Genco R J, Slats J, Mouton C, and Murray P: Systemic immune response to oral organisms in: anaerobic bacteria, Plenum publishing co., New York, U.S.A. , 19, pp.777-793 .1980.
  - 10- Martin S , Falker JR W, Suzuki J , Hawley C, and Mackler B : Local and systemic immunoglobulin reactive to bacteroide gingivalis in rapidly progression and adult periodontitis, *J periodontol Res.*, 1986 ; (21)2 : 351-354.
  - 11- Baumann H, Gualic J: The acute phase response, *Immunology today*, 1994; 15(1): 74-80.
  - 12- Harper D S, Robinson P T: Correlation between microbial, histrometric and clinical indicators of periodontal disease before and after root planning, *J Clin. Periodontol*, 1987; 14 (1): 190-196.
  - 13- Haffajee A, Socranisky S S, Ebensol J, and Smith D: Clinical microbiological and immunological factors associated with the treatment of active periodontitis lesion, *J Clin. Periodontol*, 1994, 11(5): 600-618.
  - 14- Mark Ide, Daljit J, Paula Y C, Marthin C, Barclay G R, and Wilsin R F: The short – term effect of treatment of chronic periodontitis on circulating level of endotoxin, C-reactive protein, tumor Necrosis factor– a, and inter leukin– 6, *J periodontol*, 2004 ; 75 (3) : 420-428 .
  - 15- Hui-Wen Y, Yu-Feng H, and Ming-Young C: Occurrence of porphyromonos ginghivalis and Tannerella forsythensis in periodontaly diseases and healthy subject, *J periodontol*, 2004; 75 (9) : 1077-1083.
  - 16- Becker T, Prior K, Ehmke B, and Flemming T F : Specific antibiotics in the treatment of periodontitis , A proposed strategy, *J periodontol*, 2004 ,75(1) : 169-175.
  - 17- Nishide M, Grossi S G, Dunford R G, Alex WHO, Trevisan M, Genco R J: Calcium and the risk for periodontal disease, *J periodontol*, 2000 ; 71 (7): 1057-1066 .
  - 18- Neiva RF, Nociti Jr. FH, Soehren S, Wong H L: Effect of Vitamin B-complex supplementation on periodontal wound healing, *j periodontol*, 2005 ; 76(7) :1084-1091.
  - 19- Bullon P, Goberna B, Guerrero J M, Perezcano R, Sahuacuillo A M : Serum , Saliva, and gingival cervicular fluid osteocolcin ; their relation to periodontal status and bone mineral density in postmenopausal women, *J periodontol*, 2005 ; 76(4) : 513-519 , .
  - 20- Tezal M, Wactawski W J, Grossi S G, Domochoowski J, Genco R J : Periodontal disease and incidence of tooth loss in post menopausal women, *J periodontol*, 2005; 76(7) : 1123-1128 .
  - 21- Ainamo J, Bay I: Problems and proposal for recording gingivitis and plaque, *International Dental Journal*; 25(2) : 229-235 .
  - 22- Ainamo J: The new WHO method (C.P.I.T.N.) for assessment of periodontal treatment need, *J periodontol*, 1983 ; 2 (3) : 343 -350 .
  - 23- Millers S C D: Textbook of periodontology, Blakiston, Philadelphia, U.S.A., 3<sup>rd</sup> ed. Pp. 333 .1950.
  - 24- Giovannoli J L, Heins P: Classification of the radiographic aspect of infrabony lesions related to root proximities, *J periodontol*, 1988; 2(1): 31- 40 .
  - 25- Buatongsri V, Songpaison Y, Hongpuasong N, Phantum V P, Clarke N : The distribution of sever periodontitis in urban and rural high risk to stress group of population, *Current Rent. Journal*, 2002, 25(1) : 1-7 .
  - 26- Tetsuo T, Nobuo Y, Shin S, Hitoshi K, Takashi Y, and Toshihide N: Effect of restraint stress on the progression of experimental periodontitis in rats *J periodontol*, 75: 200.
  - 27- Coimmer G, Janda M, Wieselmann P K, Jakse N, Polansky R, Petri C: Coping with stress ; its influence on periodontol disease, *J periodontol*, 2002 ; 73(11) : 1343-1351 .
  - 28- Elter J R, White B A, Gayness B N, Bader J D: Relationship of clinical depression to periodontal treatment outcome ,*J periodontol*, 2002 ; 73(4) :441-449.
  - 29- Gmur R, Hrodek K, Soxer V, and Gygenheim B: Double blind analysis of the relation between adult periodontitis and systemic host response to suspected

- periodontal pathogens, *Infect. Immune.* , 1986 ; 52(7) : 768-776 .
- 30-Cullinan M P, Sachs J, Woef E, and Seymour G I: The distribution of HLA-L and HLA-B antigens in patients and their families with periodontitis, *J periodontal Res.*, 1980; 15(1):177-184.
- 31-Reinholdt J, Bay I, and Svejgoar A: Association between HLA antigen and periodontal disease, *J Dent. Res.*, 1977; 56(10): 1261-1263.
- 32-Fiehn N E, Lorsen T, Christiansen N, Holmstrup P, Shroeder T V : Identification of periodontal pathogen in Atherosclerotic vessels, *J periodontol*, 2005 ; 76(50) ; 731-736.
- 33-Michhalowics B S, Deihi S R, Gunsolley J C, Sparks B S, Brooks C N Koe T E , Califano J V, Burmeister J A, Scheinkein H A : Evidence of a substantial genetic Basis for risk of adult periodontitis, *J periodontol*,2000 ; 71(11) : 1699-1707.

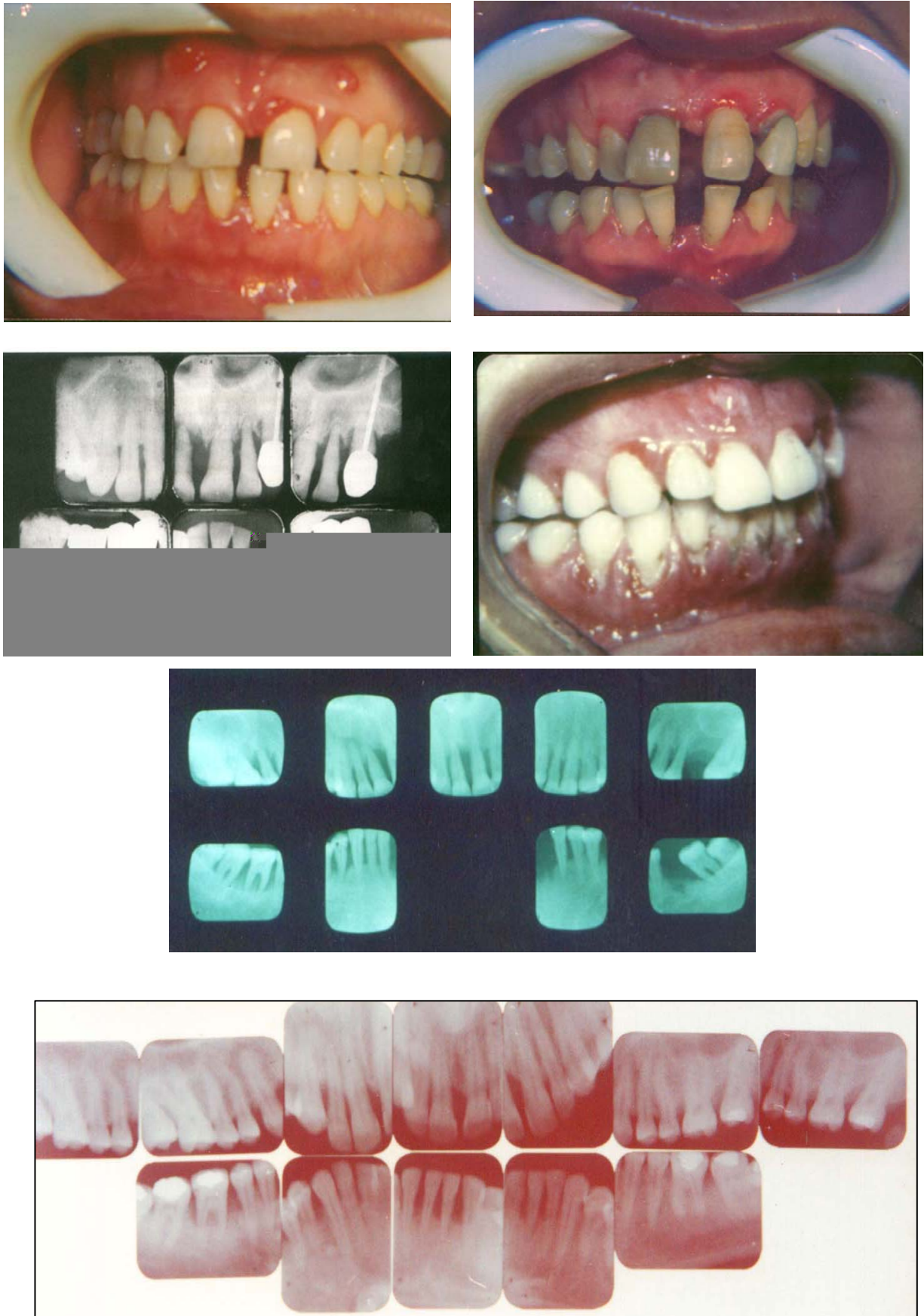

**Figure (1): Different cases of Destructive periodontitis representing the clinical and radiological features.**



**Table 1: distribution of destructive periodontitis .**

	Number of patients according to sex		Percent of the destructive periodontitis patients number according to the sex out of		Age average of mean	GI average of mean	Number of present teeth of DP patient sex	% of present teeth of DP patient / sex	Percent of present DP teeth out of total 1000 patient teeth (20462)	Number of teeth Involved with perio. Pockets and bone loss >20% of root length		Tooth mobility			
	Percent of patient number out of 1000	D.P. patient Number out of 66	Percent of involved teeth out of the							Number of mobile teeth	Percent of mobile teeth out of the				
			DP teeth number	Total of 1000 patients teeth (20462)							Present teeth with D.P.	Involved teeth with >20% of bone loss	Total number of present teeth (20462)		
Total	66	6.6%	-	33.2±5.1	2.501±0.1	1782	-	8.7088%	1041	58.4175%	5.087%	774	43.434%	74.3515%	3.782%
Female	45	4.5%	68.18%	31.8±2.8	2.301±0.3	899	50.448%	4.3935%	609	58.501%	2.97%	433	55.943%	71.1%	2.116%
Male	21	2.1%	31.81%	35.4±3.3	2.707±0.21	883	49.551%	4.3153%	432	41.498%	2.112%	341	44.056%	78.056%	1.666%

**Table 2: distribution of S.G.Ch.P. periodontitis.**

	Number of patients according to sex		Percent of the destructive periodontitis patients number according to the sex		Age average of mean	GI average of mean	Number of present teeth of S.G.Ch.P. patient	% of present teeth of S.G.Ch.P. patient / sex	Percent of present S.G.Ch.P. teeth out of total 1000 patient teeth (20462)	Number of teeth Involved with perio. Pockets >4mm depth		Tooth mobility			
	Percent of patients number out of 1000	S.G.Ch.P. patient Number out of 943	Percent of involved teeth out of the							Number of mobile teeth	Percent of mobile teeth out of the				
			S.G.Ch.P. teeth number present	Total of 1000 patients teeth (20462)							Present teeth with S.G.Ch.P.	Involved teeth with >4mm depyh	Total number of present teeth (20462)		
Total	934	93.4%	-	40.9±5.2	1.09±0.11	18680	-	91.2911%	9691	51.879%	47.3609%	331	1.37%	3.4155%	1.6176%
Female	435	43.5%	46.5738%	38.1±2.8	1.17±0.12	8765	46.9218%	42.9218%	5314	54.834%	25.97%	167	1.905%	3.142%	0.8161%
Male	499	49.9%	53.426%	42.7±3.1	1.22±0.31	9915	53.078%	48.4556%	4377	45.16456%	21.3908%	164	1.654%	3.7468%	0.8014%

**Table 3: Possible factor associated with disease activation and inversion of S.G.Ch.P. into DP**

	Sex	Number of DP patients according to sex	No. of patient per sex	Total factor number	% of patient number out of total factor No. according to sex	% of factor No. out of female DP (45 female)	% of factor No. out of male DP (21 male)	% of factor No./sex out of DP total No.	% of total factor No. out of DP total patient	t-test
Psycho logic factor	M	21	8	26	30.769%	40%	38%	12.12%	39.39%	S p<0.05
	F	45	18		69.23%			27.27%		
Malnutrition factor	M	21	7	18	38.89%	24.44%	33.33%	1.606%	27.27%	S p<0.05
	F	45	11		61.11%			16.67%		
Menopausal factor	F	45	9	9	100%	20%	--	13.636%	13.636%	N.S.
Atherosclerotic factor	M	21	4	8	50.0%	8.89%	19.05%	6.06%	12.12%	N.S.
	F	45	4		50.0%			6.06%		
Behavioral factor	M	21	2	5	40.0%	6.67%	9.523%	3.03%	7.576%	N.S.
	F	45	3		60.0%			4.55%		

Psychological factor: Restraint stress and depression.

Atherosclerotic factor: High total cholesterol, HDL, LDL.